

INITIAL RECEIPT

United States Department of the Interior
Bureau of Land Management
 DIV OF LANDS, MINRLS & ENERGY
 ONE N CENTRAL AVE
 PHOENIX, AZ 85004 -4427
 Phone: 602-417-9200

Receipt	
No:	4805584

Transaction #: 4932996	
Date of Transaction: 09/17/2020	
CUSTOMER:	
RODNEY D WEINTRAUT 10596 N HIDDEN MEADOWS RD KINGMAN, AZ 86409-9503 US	

LINE #	QTY	DESCRIPTION	REMARKS	UNIT PRICE	TOTAL
1	1.00	LOCATABLE MINERALS / MINING CLAIMS-NEW, UNADJUD, ONE OR MORE AUTH NOS / NEW MINING CLAIM PROCESSING FEE CASES: AMC461088/\$20.00		- n/a -	20.00
2	1.00	LOCATABLE MINERALS / MINING CLAIMS-NEW, UNADJUD, ONE OR MORE AUTH NOS / NEW MINING CLAIMS LOCATION FEE CASES: AMC461088/\$40.00		- n/a -	40.00
3	1.00	LOCATABLE MINERALS / MINING CLAIMS-NEW, UNADJUD, ONE OR MORE AUTH NOS / NEW MINING CLAIMS MAINTENANCE FEE CASES: AMC461088/\$165.00		- n/a -	165.00
TOTAL:					\$225.00

PAYMENT INFORMATION			
1	AMOUNT:	225.00	POSTMARKED: N/A
	TYPE:	CHECK	RECEIVED: 09/16/2020
	CHECK NO:	3642	
	NAME:	WEINTRAUT, RODNEY D 10596 N HIDDEN MEADOWS RD KINGMAN AZ 86409-9503 US	
	REMARKS		

This receipt was generated by the automated BLM Collections and Billing System and is a paper representation of a portion of the official electronic record contained therein.

CORRESPONDENCE

TRANSFERS

**MAINTENANCE FEES
WAIVERS
POL/NOI**

MISCELLANEOUS

LOCATION NOTICES
AMENDMENTS
STATUS SHEET
GEO REPORT/MTP

MINING CLAIM STATUS REPORT - Assessment Year 2020

Data Entered: 9/22/200

MTP Checked By: 70C
GEO Checked By: 70U

LEAD SERIAL NUMBER: AMC 461088 thru AMC _____

NUMBER OF CLAIMS & TYPE:

1 LODE
____ PLACER
____ ASSOCIATION PLACER
____ MILL SITE
____ TUNNEL SITE

CHARGES:

Processing Fee @ \$20 = \$ 20
Location Fee @ \$40 = \$ 40
Maintenance Fee @ \$165 = \$ 165
Add'l Maint Fee for Assoc Placer = \$ _____
SUBTOTAL \$ _____
Other Fees \$ _____
Other Fees \$ _____
TOTAL \$ 225

TOTAL ACREAGE: _____ Per Claim
(Placer Only)

NUMBER OF LOCATORS: _____

DOCUMENTS RECEIVED VIA: Over-the-Counter [] Mail [] TIMELY FILED: Yes [] No []

LEGAL DESCRIPTION: T 28N R 18W SEC 29
T _____ R _____ SEC _____
T _____ R _____ SEC _____
T _____ R _____ SEC _____
T _____ R _____ SEC _____

BLM [] FOREST SERVICE [] _____ SUBJ TO PL 359: Yes [] No []
WILDERNESS AREA [] _____

SPLIT ESTATE: N/A [] SX [] PX [] OTHER [] _____
SRHA [] Was proper Notice filed if located on SHRA Land? Yes [] No []

RECONVEYED MINERALS ON BLM LAND REQUIRE OPENING ORDER FROM 1944 TO 1993:

Open to Entry On _____ N/A []

COMMENTS/STATUS: VOID [] PARTIALLY VOID [] PVT MINERALS [] WITHDRAWN LANDS []
OTHER [] _____

AMC 461088

[] Claimant acknowledges that portions of the following claim(s) site(s) may be void or voidable.

Printed Name of Claimant _____ Signature of Claimant _____

*****FINAL ADJUDICATION*****

DATE _____ INITIALS _____

157

LOCATION NOTICE FOR LODE MINING CLAIM

Amendment BLM Serial # _____

NOTICE IS HEREBY GIVEN that the Littledale lode mining claim has been located

by Rodney D Weintraut whose current mailing address is 90596 N. Hidden Meadows Rd.

Kingman, AZ 86409 928-692-7271

The general course of this claim is North To South and it is situated in Mohave County, Arizona. This claim is 500 feet in length and 600 feet in width.

20 Total Claim Acreage. This claim runs from the location monument on which this location notice is posted on the centerline of the claim approximately 1722 feet in a NW direction to the ISM end line and 1500 FT feet in a South direction to the 15000 FT end line. This claim is marked by six monuments, one at each corner and one at the center of each end line of the claim.

The location monument on which this notice is posted is situated within Section 29, Township 28 N, Range 18 W, Gila Salt River Base and Meridian, Arizona and this claim encompasses portions of the following quarter section(s), section(s), Township(s) and Range(s) E 1/2 NW 1/4 SEC 29 // T-28 // R-18

Gila Salt River Base and Meridian, Arizona.

The locality of this claim with reference to some natural object or permanent monument and additional information (if any) concerning its locality are as follows: See notes

_____ The above information is shown on the attached map.

DATED AND POSTED on the ground this 1 day of SEP., 2020

LOCATOR(s) AGENT

Print Name(s) Rodney D Weintraut

Signature(s) Rodney D Weintraut

RECEIVED
BLM AZ STATE OFFICE
2020 SEP 16 A 8:03
PHOENIX, ARIZONA
BLM
Date
Stamp

AMC461088

2-3

MINING CLAIM MAP

Lode (✓) Placer ()
Millsite ()

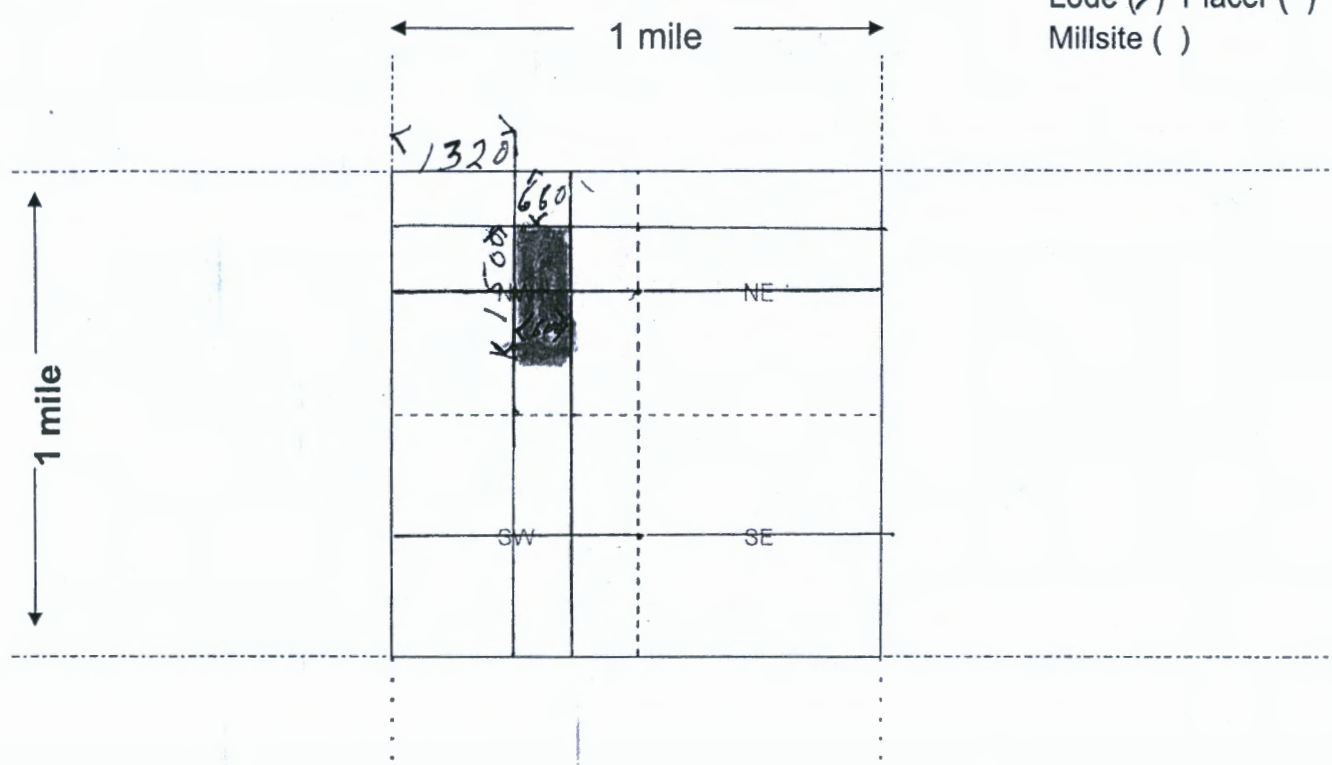

Scale: 1" = 2000 feet



1. The above map depicts the Littledale mining claim, which is located in Section (s) 29, Township 28 N, Range 18 W, Gila and Salt River Base and Meridian, Mohave County, Arizona. Total claim acreage is 20

2. The type of corner and location monuments used are as follows: Tee Post with White PVC Pipe

3. The bearings and distances in degrees and feet between claim corners and to a public land survey monument are as depicted on the map.

4. If the claim is a placer or millsite claim with exterior limits conforming to legal subdivision of the public survey, provide a legal description of the claim _____

RECEIVED
BLM AZ STATE OFFICE
220 SEP 16 A 8:03
PHOENIX, ARIZONA

Form MCF100a
Revised July 2014

AMC461088

Raw TCP

Rodney D. Weintraut
10596 N. Hidden Meadows Rd.
Kingman, Arizona 86409



MOHAVE COUNTY ARIZONA

SEC - 29 T-28 N R-18 W

Remote User

BENCH MARK NORTH WEST CORNER

LAT. 35.792872 N

LON. 114.238800 W

JOB 4801

FROM BENCH MARK DO EAST ON SECTION LINE 1320 FT.

LAT. 35.792872 N

LON. 114.234349 W

DO SOUTH ON SECTION LINE TO # 1 CLAIM MARKER 660 FT.

LAT. 35.791064 N

LON. 114.234349 W

DO EAST TO #2 CLAIM MARKER 600 FT.

LAT. 35.791064 N

LON. 114.232329 W

DO SOUTH TO #3 CLAIM MARKER 1500 FT.

LAT. 35.786944 N

LON. 114.232329 W

DO WEST TO #4 CLAIM MARKER 600FT

LAT. 35.786944 N

LON. 114.234349 W

CLAIM MARKER #1 TO BENCH MARKER IN NORTH WEST CORNER 1443 FT. AT 294.11 HEADING NORTH WEST

CENTER MARKER TO BENCH MARKER NORTH WEST CORNER 2133 FT. AT 310.46° HEADING

CENTER LINE NORTH END TO BENCH MARK 1722 FT AT 290° HEADING

Xerox® AltaLink® C8070 MFP

AMC461088

RECEIVED
BLM AZ STATE OFFICE
2020 SEP 16 A 8:03
PHOENIX, ARIZONA

LR2K Home

CR-24



LR2000 Internal

CR Geographic Report with Land

Download User Guide (pdf)

Purpose: This report produces a geographic listing of case information based on retrieval by Meridian/Township/Range. This report format will display the case type, case disposition, meridian, township, range, section, survey type, survey number, surface management agency, pending actions, serial number, and total case acres.

To refresh the query, do a **Ctrl-R**. It resets the page and clears any criteria fields that may have entries.



No Results

The specified criteria didn't result in any data. This is often caused by applying filters and/or selection steps that are too restrictive or that contain incorrect values. Please check your analysis filters and selection steps, and try again. The filters or selection steps currently being applied are shown below.

Filters

Disposition is equal to **AUTHORIZED, CANCELLED, EXPIRED, PENDING, REJECTED, RELINQUISHED, WITHDRAWN**
and Meridian Township Range Section is equal to **14 0280N 0180W 029**
and Admin State is equal to **AZ**

Return - Refresh

TOWNSHIP 28 NORTH RANGE 18 WEST OF THE GILA AND SALT RIVER MERIDIAN, ARIZONA

MOHAVE COUNTY

STATUS OF PUBLIC DOMAIN
LAND AND MINERAL TITLES

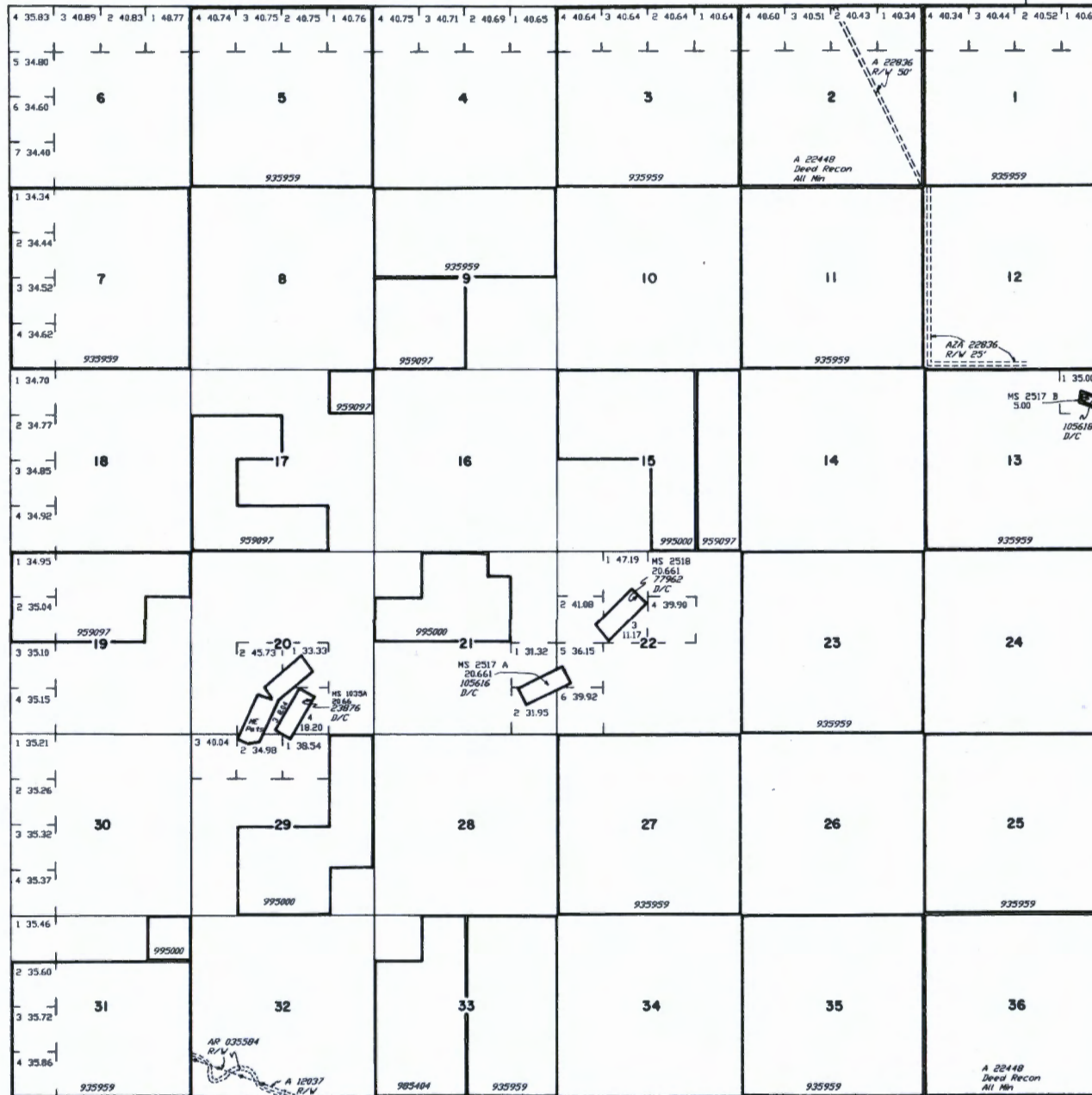

INDEX TO SEGREGATED TRACTS				
RESURVEY TRACT NO.	T	R	SEC	SUBDIVISION

FOR ORDERS EFFECTING DISPOSAL OR USE OF UNIDENTIFIED LANDS WITHDRAWN FOR CLASSIFICATION, MINERALS, WATER AND/OR OTHER PUBLIC PURPOSES, REFER TO INDEX OF MISCELLANEOUS DOCUMENTS.

DIST. NO. 2
BRAZING DIST. NO. 2

MS 487 NE
489 SW
489 SE

CURRENT TO	BY
5/28/1998	JB



Lat. 30° 45' 44" N
Long 114° 09' 42" W



RECEIVED
BLM STATE OF

2020 SEP 16 A 8 03

PHOENIX, ARIZONA

FROM: (928) 681-6810 Rodney Weintraut C/O Tonia Weintraut 3900 Stockton Hill Rd Suite B KINGMAN AZ 86409 US	SHIP DATE: 14SEP20 ACTWGT: 0.10 LB CAD: 251611460/MSX13400
BILL SENDER	
TO Arizona State Office Bureau of Land Management One North Central Ave Suite 800 PHOENIX AZ 85004 (US)	
(928) 692-7271 INV: PKG ID: 88827 PO:	REF: RODNEY WEINTRAUT DEPT:
	
TRK# 3967 9868 3218 <i>800</i>	
85004	
9632 0019 6 (000 000 0000) 0 00 3967 9863 3218	
	

0001
BUREAU OF LAND MANAGEMENT
1111 CENTRAL AVE
PHOENIX, AZ

121-8098

ETP-1
90920019000

PO:SP:100Y

1311558400398 / 48833218

F 2009 06 18 09:10 3480101

85004-4414-99

G